

1st Alto Sax

MEET THE FLINTSTONES

Edited by: Matt Amy

FAST SWING (♩=240)

ff *mp cresc.*

f *mp cresc.*

f *f*

mp

mf SOLO BREAK

BACKGROUNDS 2ND X

FALL 1ST TIME ONLY

D_{MAJ}⁹

E_M⁷

F_{#M}⁹

G_{MAJ}⁷

ff

D_{MAJ}⁹

A¹³

D_{MAJ}⁹

E_M⁹

47 **D_{MAJ}7** **E_M7** **F[#]_M9** **G_{MAJ}7**

D_{MAJ}7 **E_M7** **A7** **D7** **A_{MAJ}7(b9)**

55 **F[#]13** **B^b9** **C[#]6/9** **D[#]_M7b5**

mf

E^b **C[#]_M7** **B_M7** **A7**

63 **D_{MAJ}9** **E_M9** **F[#]_M7** **G_{MAJ}7** **D_{MAJ}9**

A7 **1. D7** **2. D7**

73

DRUMS SET NEW SPEED

84 **HALF TIME** (♩=140)

4

ff *sfz*

2nd Alto Sax

MEET THE FLINTSTONES

Edited by: **Matt Amy**

FAST SWING (♩=240)

ff mp cresc.

f mp cresc.

f f

mf

mf SOLO BREAK

39 BACKGROUNDS 2ND X
FALL 1ST TIME ONLY

ff

55

mf

63

1. 2.

73

DRUMS SET NEW SPEED

84 HALF TIME (♩=140)

ff sfz

1st Tenor Sax

MEET THE FLINTSTONES

Edited by: **Matt Amy**

FAST SWING (♩=240)

ff *mp cresc.*

f *mp cresc.*

f *f*

mp

mf SOLO BREAK

BACKGROUNDS 2ND X

ff *GMAT⁹* *AM⁷* *BM⁹* *CMAT⁷*

FALL 1ST TIME ONLY

GMAT⁹ *D¹³* *GMAT⁹* *AM⁹*

47 G^{MAJ}7 Am⁷ B^M9 C^{MAJ}7

G^{MAJ}7 Am⁷ D⁷ G⁷ D^{MAJ}7(b9)

55 B¹³ E^{6/9} F^{#6/9} G^{#M}7b5

A⁶ F^{#M}7 E^M7 D⁷

63 G^{MAJ}9 Am⁹ B^M7 C^{MAJ}7 G^{MAJ}9

D⁷ 1. G⁷ 2. G⁷

73

DRUMS SET NEW SPEED

84 HALF TIME (♩=140)

4

2nd Tenor Sax

MEET THE FLINTSTONES

FAST SWING (♩=240)

Edited by: Matt Amy

ff mp cresc.

f mp cresc.

f f

mp

mf SOLO BREAK

39 BACKGROUNDS 2ND X
FALL 1ST TIME ONLY

ff

7 8

55

mf

2 2 8 1. 2.

73

G4 A4 B4 C5 B4 A4

DRUMS SET NEW SPEED

G4 A4 B4 C5

84 HALF TIME (♩=140)

ff

sfz

Bari Sax

MEET THE FLINTSTONES

FAST SWING (♩=240)

Edited by: Matt Amy

ff mp cresc.

f mp cresc.

f f

mp

mf SOLO BREAK

39 BACKGROUNDS 2ND X
FALL 1ST TIME ONLY

55

63

73

DRUMS SET NEW SPEED

84 HALF TIME (♩=140)

1st Trumpet

MEET THE FLINTSTONES

Edited by: Matt Amy

FAST SWING (♩=240)

ff

7

f

15

f

23

f

31 **SOLI**

f

SOLO BREAK

f

39 BACKGROUNDS 2ND X
FALL 1ST TIME ONLY

47

55

63

73

DRUMS SET NEW SPEED

84

HALF TIME (♩=140)

2nd Trumpet

MEET THE FLINTSTONES

Edited by: **Matt Amy**

FAST SWING (♩=240)

ff

7 SOLI

mf

f

15

f

f

23

f

31 SOLI

f

SOLO BREAK

f

BACKGROUNDS 2ND X

39 FALL 1ST TIME ONLY

DRUMS SET NEW SPEED

84 HALF TIME (♩=140)

3rd Trumpet

MEET THE FLINTSTONES

Edited by: Matt Amy

FAST SWING (♩=240)

ff

7 SOLI

mf

f

15

f

f

23

f

31 SOLI

f

SOLO BREAK

f

4th Trumpet

MEET THE FLINTSTONES

Edited by: Matt Amy

FAST SWING (♩=240)

ff

7
f

15
f

23
f

31
SOLO
f

SOLO BREAK
f

BACKGROUND 2ND X
39 FALL 1ST TIME ONLY
ff *mf*

47
f

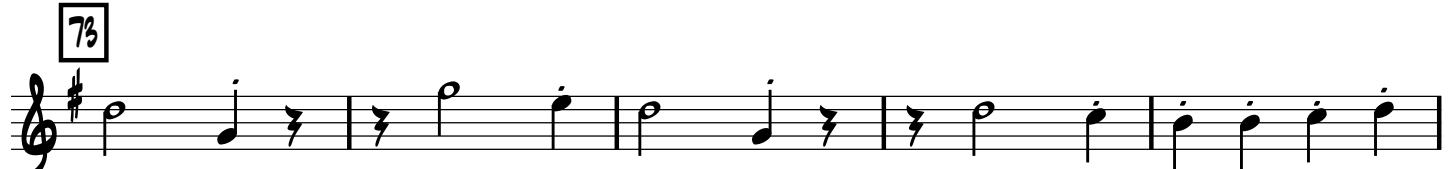
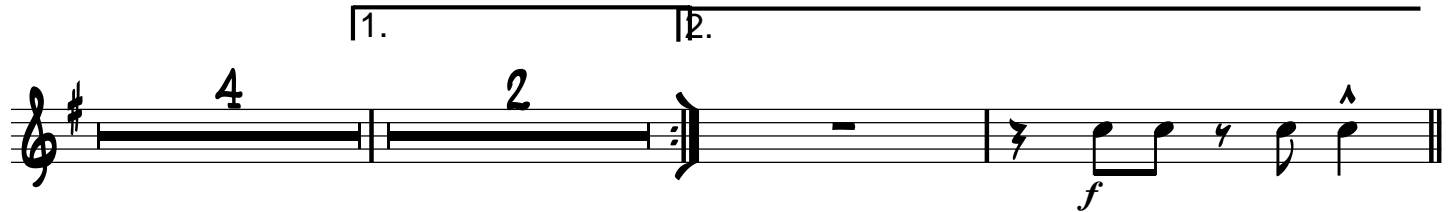
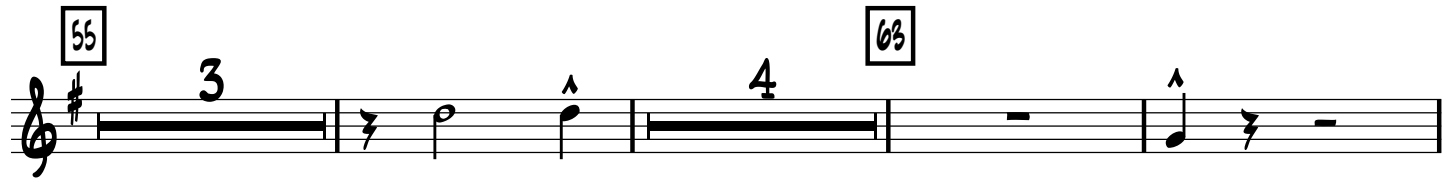

1st Trombone

MEET THE FLINTSTONES

FAST SWING (♩=240)

Edited by: Matt Amy

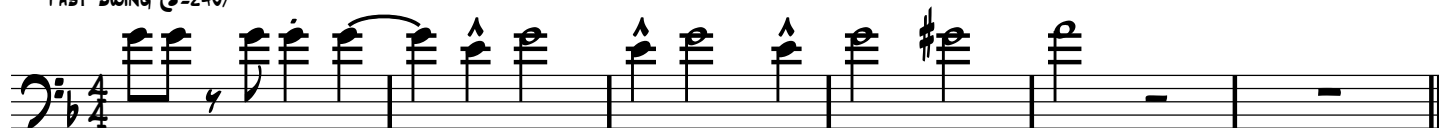

ff

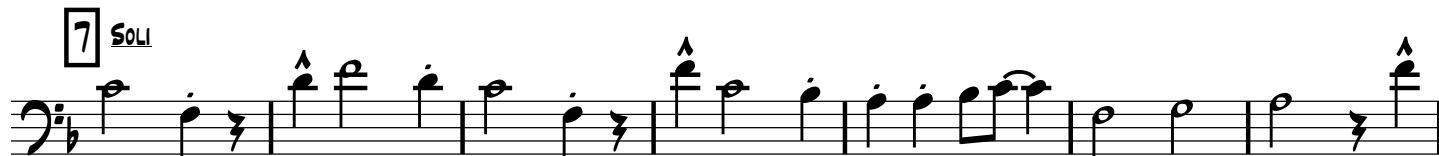

mf

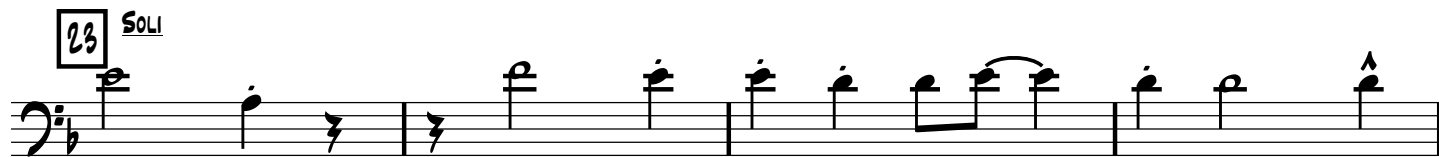
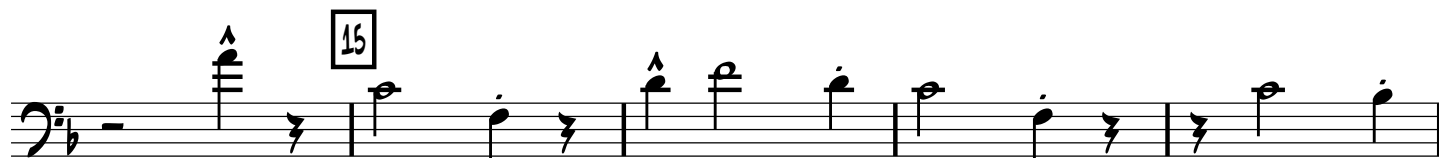

mf

f

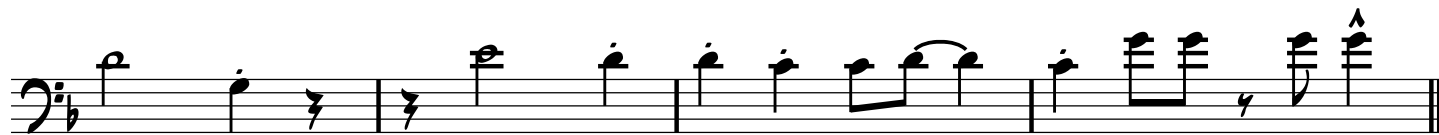

mf

f

mf

SOLO BREAK

BACKGROUNDS 2ND X

FALL 1ST TIME ONLY

39 *ff* *mf* 2

47 2

55 3 63 4

1. 2. 2 2 *f*

73

DRUMS SET NEW SPEED

84 HALF TIME (♩=140) *ff*

sfz

2nd Trombone

MEET THE FLINTSTONES

Edited by: Matt Amy

FAST SWING (♩=240)

ff

7 SOLI

mf

15

23 SOLI

mf *f*

mf *f*

31

SOLO BREAK

mf

BACKGROUNDS 2ND X

39 FALL 1ST TIME ONLY

47

55

63

1. 2.

73

DRUMS SET NEW SPEED

84 HALF TIME (♩=140)

3rd Trombone

MEET THE FLINTSTONES

Edited by: Matt Amy

FAST SWING (♩=240)

ff

7

f

15

f

23

mf

SOLO

f

23

mf

f

31

mf

SOLO BREAK

31

ff

mf

39

BACKGROUNDS 2ND X
FALL 1ST TIME ONLY

f

47

55

3

4

63

1. 2. 2.

f

73

DRUMS SET NEW SPEED

84 HALF TIME (♩=140)

ff

sfz

Bass Trombone

MEET THE FLINTSTONES

Edited by: Matt Amy

FAST SWING (♩=240)

ff

7

f

15

f

23 SOLO

mf f

mf f

31

mf SOLO BREAK

BACKGROUNDS 2ND X
39 FALL 1ST TIME ONLY

ff mf

47

f

55

3

4

63

1.

2.

2

2

f

73

DRUMS SET NEW SPEED

84 HALF TIME (♩=140)

ff

sfz

MEET THE FLINTSTONES

Edited by: **Matt Amy**

FAST SWING (♩=240)

ff

7 COMP
F_{MAT}⁹

G_M⁷

A_M⁹

B^b_{MAT}⁷

mf

F_{MAT}⁹

C¹³

F_{MAT}⁹

G_M⁹

15 F_{MAT}⁷

G_M⁷

A_M⁹

B^b_{MAT}⁷

F_{MAT}⁷

G_M⁷

C⁷

F⁷

C_{MAT}^{7(b9)}

23 A¹³

D^{6/9}

E^{6/9}

F[#]_M^{7b5}

G⁶

E_M⁷

D_M⁷

C⁷

31 F_{MAT}⁹

G_M⁹

A_M⁷

B^b_{MAT}⁷

F_{MAT}⁹

C⁷

SOLO BREAK

F⁷

^

BACKGROUNDS 2ND X

FALL 1ST TIME ONLY

39

COMP

FMAJ⁹

G^{M7}

A^{M9}

B^bMAJ⁷

mf

FMAJ⁹

C¹³

FMAJ⁹

G^{M9}

47

FMAJ⁷

G^{M7}

A^{M9}

B^bMAJ⁷

FMAJ⁷

G^{M7}

C⁷

F⁷

CMAJ^{7(b9)}

55

A¹³

D⁹

E⁹

F[#]M^{7b5}

G⁶

E^{M7}

D^{M7}

C⁷

63

FMAJ⁹

G^{M9}

A^{M7}

B^bMAJ⁷

FMAJ⁹

C⁷

1.

F⁷

^

2.

F⁷

^

73 F_{MAJ}⁹ G_M⁷ A_M⁷ B^b_{MAJ}⁷ F_{MAJ}⁷

C¹³ C+7(b9) F_{MAJ}⁹ C¹³ C+7(b9) F_{MAJ}⁷ C¹³ C+7(b9) DRUMS SET NEW SPEED

84 HALF TIME (♩=140) F_{MAJ}⁷ G_M⁹ A_M⁷ B^b_{MAJ}⁷ F_{MAJ}⁹ G_M⁷ A_M⁷

Piano

MEET THE FLINTSTONES

Edited by: Matt Amy

FAST SWING (♩=240)

ff

7 COMP

mf

FMA7⁹ GM7 AM⁹ B^bMA7

FMA7⁹ C¹³ FMA7⁹ GM⁹

15

FMA7 GM7 AM⁹ B^bMA7

FMA7 GM7 AM⁹ B^bMA7(b⁹)

23

31

SOLO BREAK

BACKGROUNDS 2ND X

39 FALL 1ST TIME ONLY
COMP

47

65

63

1.

2.

73

DRUMS SET NEW SPEED

84 HALF TIME (♩=140)

sfz

Bass

MEET THE FLINTSTONES

Edited by: Matt Amy

FAST SWING (♩=240)

ff

7 WALK!
F_{MAT}⁹

G_M⁷

A_M⁹

B^b_{MAT}⁷

F_{MAT}⁹

C¹³

F_{MAT}⁹

G_M⁹

mf

15 F_{MAT}⁷

G_M⁷

A_M⁹

B^b_{MAT}⁷

F_{MAT}⁷

G_M⁷

C⁷

F⁷

C_{MAT}⁷(^b9)

23 ¹³

D⁹

E⁹

F[#]_M^{7b5}

G⁶

E_M⁷

D_M⁷

C⁷

31 F_{MAT}⁹

G_M⁹

A_M⁷

B^b_{MAT}⁷

F_{MAT}⁹

C⁷

SOLO BREAK

F⁷

mf

39 WALK!
F_{MAT}⁹

G_M⁷

A_M⁹

B^b_{MAT}⁷

F_{MAT}⁹

C¹³

F_{MAT}⁹

G_M⁹

47 ^{EM}

F_{MAT}⁷

G_M⁷

A_M⁹

B^b_{MAT}⁷

F_{MAT}⁷

G_M⁷

C⁷

F⁷

C_{MAT}⁷(^b9)

55₁₃ D⁹ E⁹ F[#]M7^{b5} G^b E^M7 D^M7 C⁷

6₂ E^M7⁹ G^M9 A^M7 B^bM^AT⁷ F^MA^T9 C⁷

1. F⁷ 2.

7₂ E^M7⁹ G^M7 A^M7 B^bM^AT⁷ F^MA^T7 C¹³ C+7(b9)

F^MA^T9 C¹³ C+7(b9) F^MA^T7 C¹³ C+7(b9) DRUMS SET NEW SPEED

84 HALF TIME (♩=140) F^MA^T7 G^M9 A^M7 B^bM^AT⁷

Drums

MEET THE FLINTSTONES

Edited by: Matt Amy

FAST SWING (♩=240)

39 RIDE - TIME BRASS - 2ND TIME ONLY

mf

(6) (8)

47

(2) (4)

(6) (8)

55

(2) (4)

(6)

63

(2) (4)

(6) 1. 2. *f*

73

(2) (4)

(6) (8)

SET UP NEW SPEED - HALF TIME

(10)

3 3 3 3

p

HALF TIME (♩=140)

84 HEAVY 2 + 4

(4)

(6)

FILL

sfz

MEET THE FLINTSTONES

FAST SWING (♩=240)

Edited by: Matt Amy

23

03

A. Sax. *mp*

A. Sax. *mp*

T. Sax. *mp*

T. Sax. *mp*

B. Sax. *mp*

Tpt. *f*

Tpt. *f*

Tpt. *f*

Tpt. *f*

Tbn. *mf* *SOL*

Tbn. *mf* *SOL*

Tbn. *mf* *SOL*

B. Tbn. *mf*

A. Gtr. *A13* *D9* *E9* *F#m7b5* *G6* *Ew7* *Dw7* *C7*

Pno. *A13* *D9* *E9* *F#m7b5* *G6* *Ew7* *Dw7* *C7*

Bass *A13* *D9* *E9* *F#m7b5* *G6* *Ew7* *Dw7* *C7*

Dr. *Q2* *Q2* *Q2*

31

SOLO BREAK

A. Sax. *mf*
 A. Sax. *mf*
 T. Sax. *mf*
 T. Sax. *mf*
 B. Sax. *mf*
 Tpt. *f* SOLO
 Tpt. *f* SOLO
 Tpt. *f* SOLO
 Tpt. *f* SOLO
 Tbn. *mf*
 Tbn. *mf*
 Tbn. *mf*
 B. Tbn. *mf*
 A. Gtr. *Fmaj9* *Gm9* *Au7* *Bbmaj7* *Fmaj9* *C7*
 Pno. *Fmaj9* *Gm9* *Au7* *Bbmaj7* *Fmaj9* *C7*
 Bass *Fmaj9* *Gm9* *Au7* *Bbmaj7* *Fmaj9* *C7*
 Dr. *Q2* *Q2* *Q2*

73

7/8

DRUMS SET NEW SPEED

A. Sax.

A. Sax.

T. Sax.

T. Sax.

B. Sax.

Tpt.

Tpt.

Tpt.

Tpt.

Tbn.

Tbn.

Tbn.

B. Tbn.

A. Gtr.

Pno.

Bass

Dr.

F#m7⁹ Gm7 A⁷ B^bm7⁹ F#m7⁹ C¹³ C+7(b9) F#m7⁹ C¹³ C+7(b9) F#m7⁹ C¹³ C+7(b9)

F#m7⁹ Gm7 A⁷ B^bm7⁹ F#m7⁹ C⁷ F#m7⁹ C⁷ F#m7⁹ C¹³ C+7(b9)

F#m7⁹ Gm7 A⁷ B^bm7⁹ F#m7⁹ C¹³ C+7(b9) F#m7⁹ C¹³ C+7(b9) F#m7⁹ C¹³ C+7(b9)

SET UP NEW SPEED - HALF TIME

p

84 HALF TIME (♩=140)

